

திருத்திய வரைபடம் I II  
 நாள் 30-06-2006

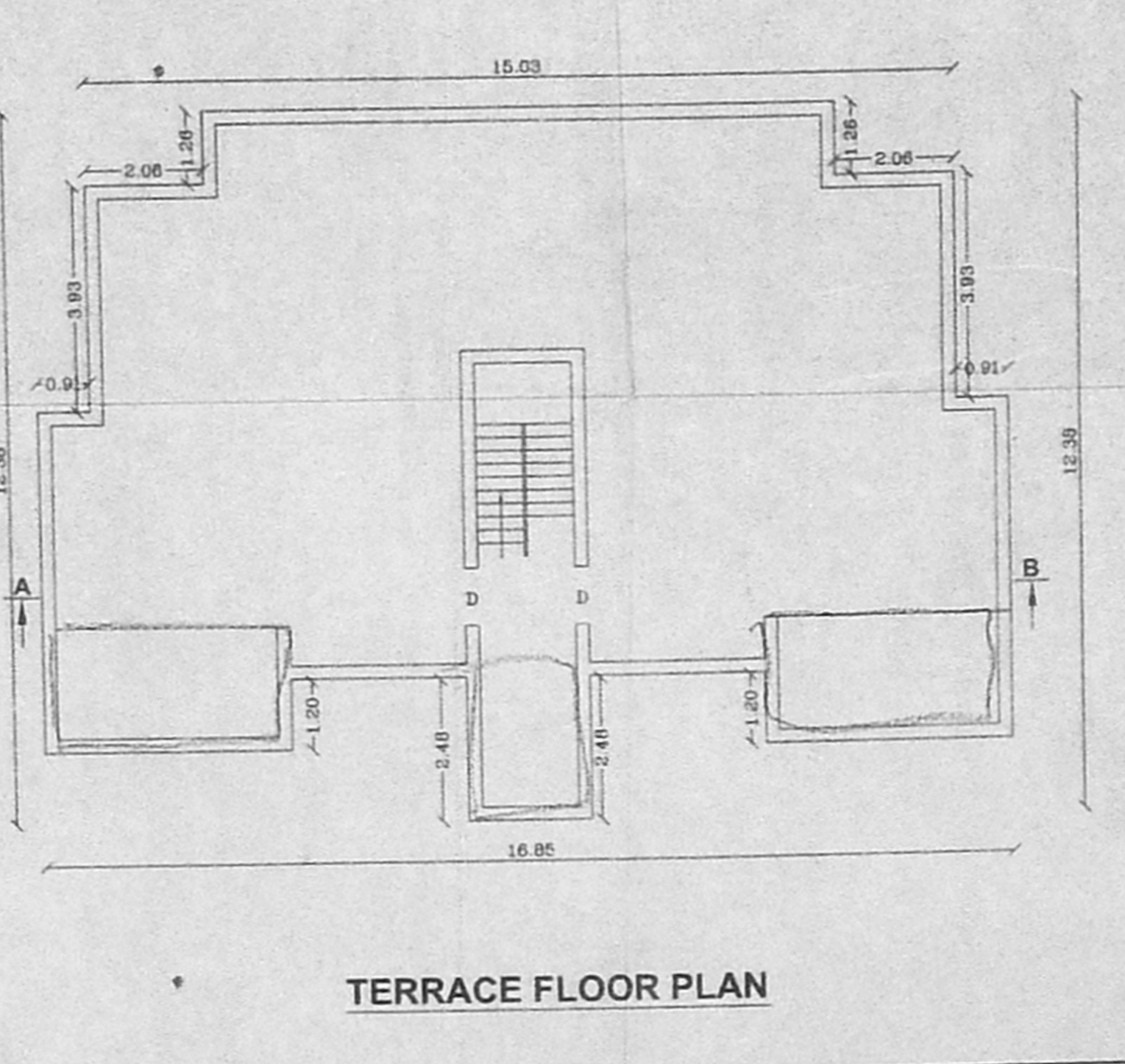
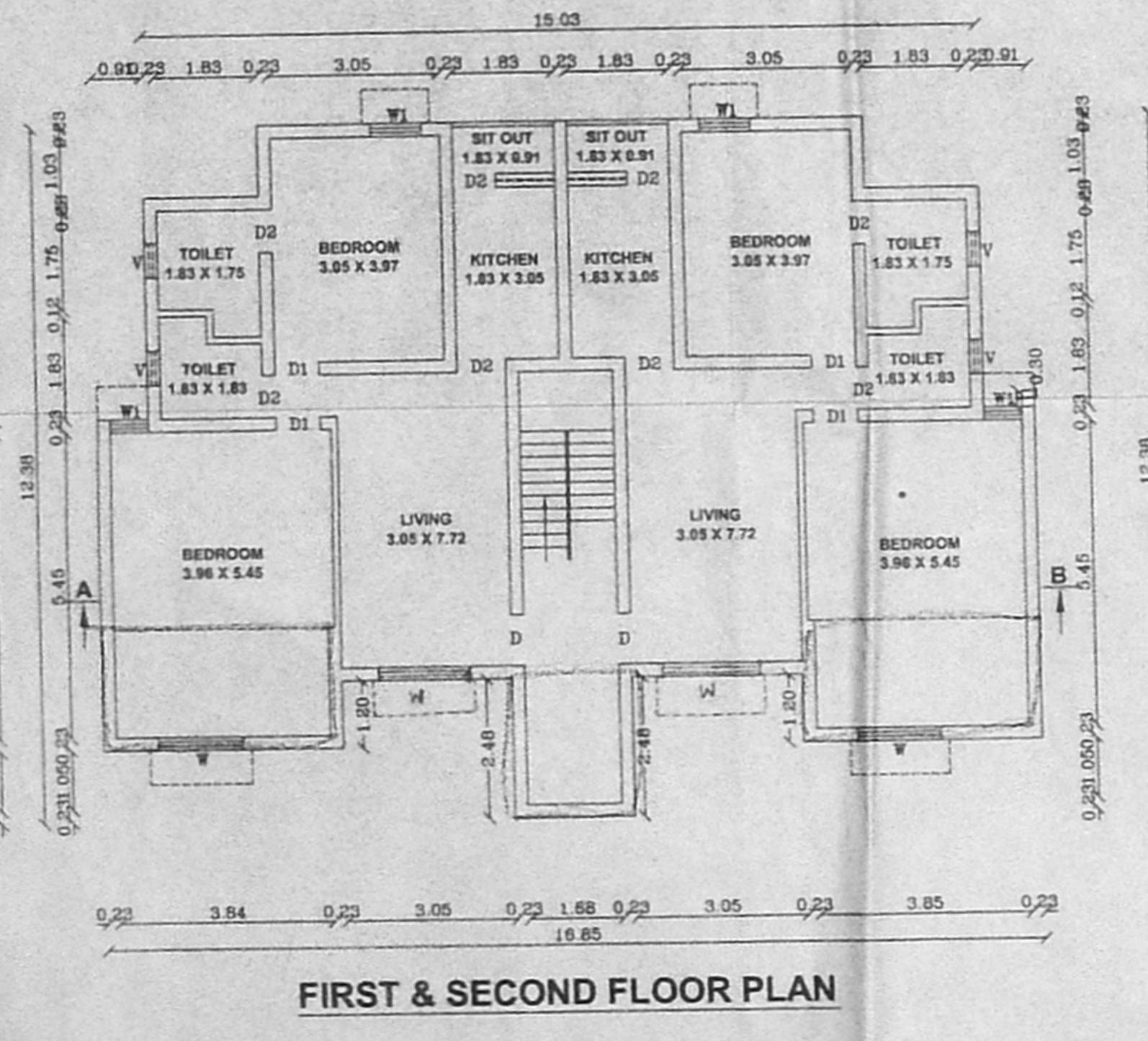
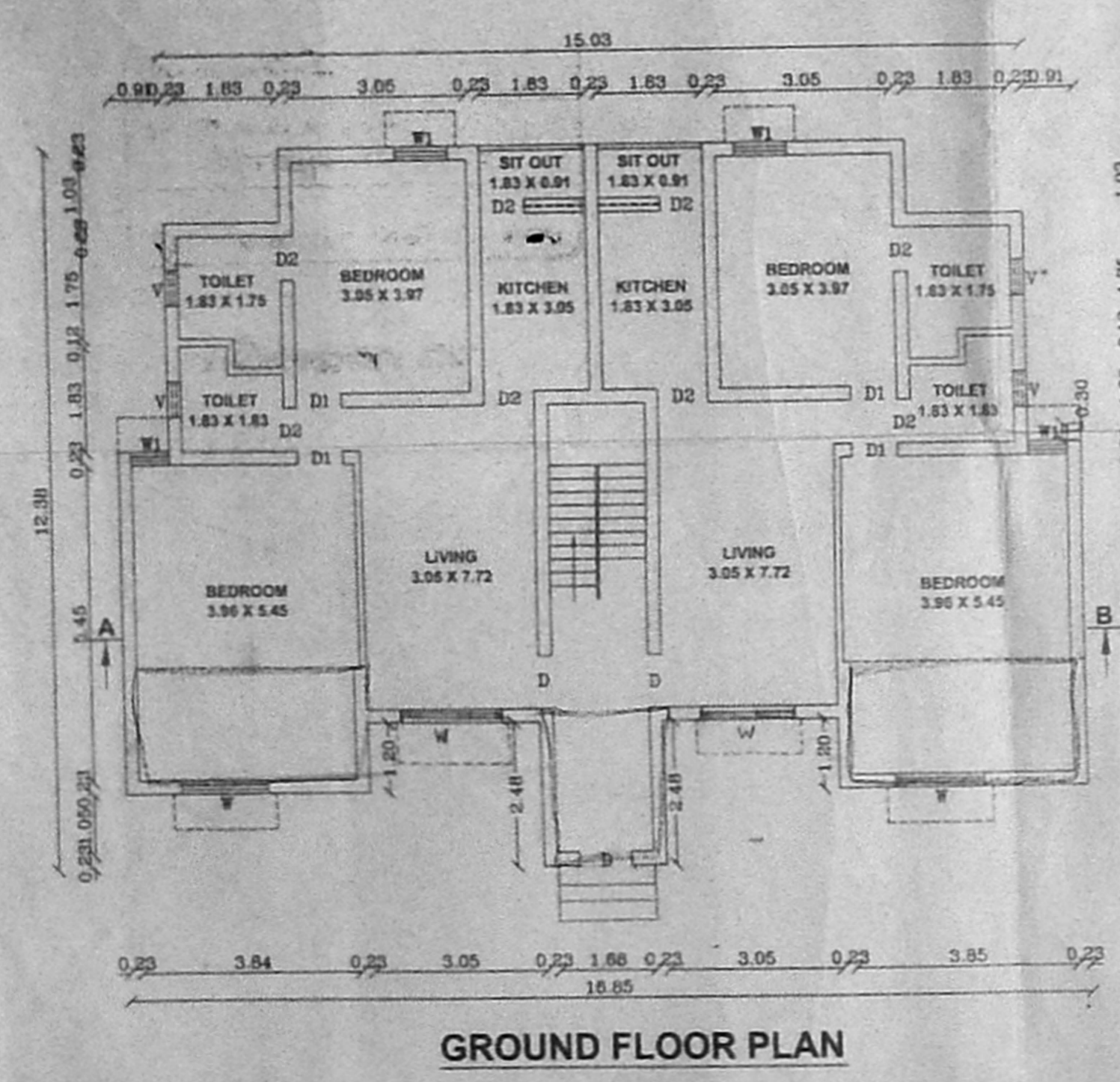
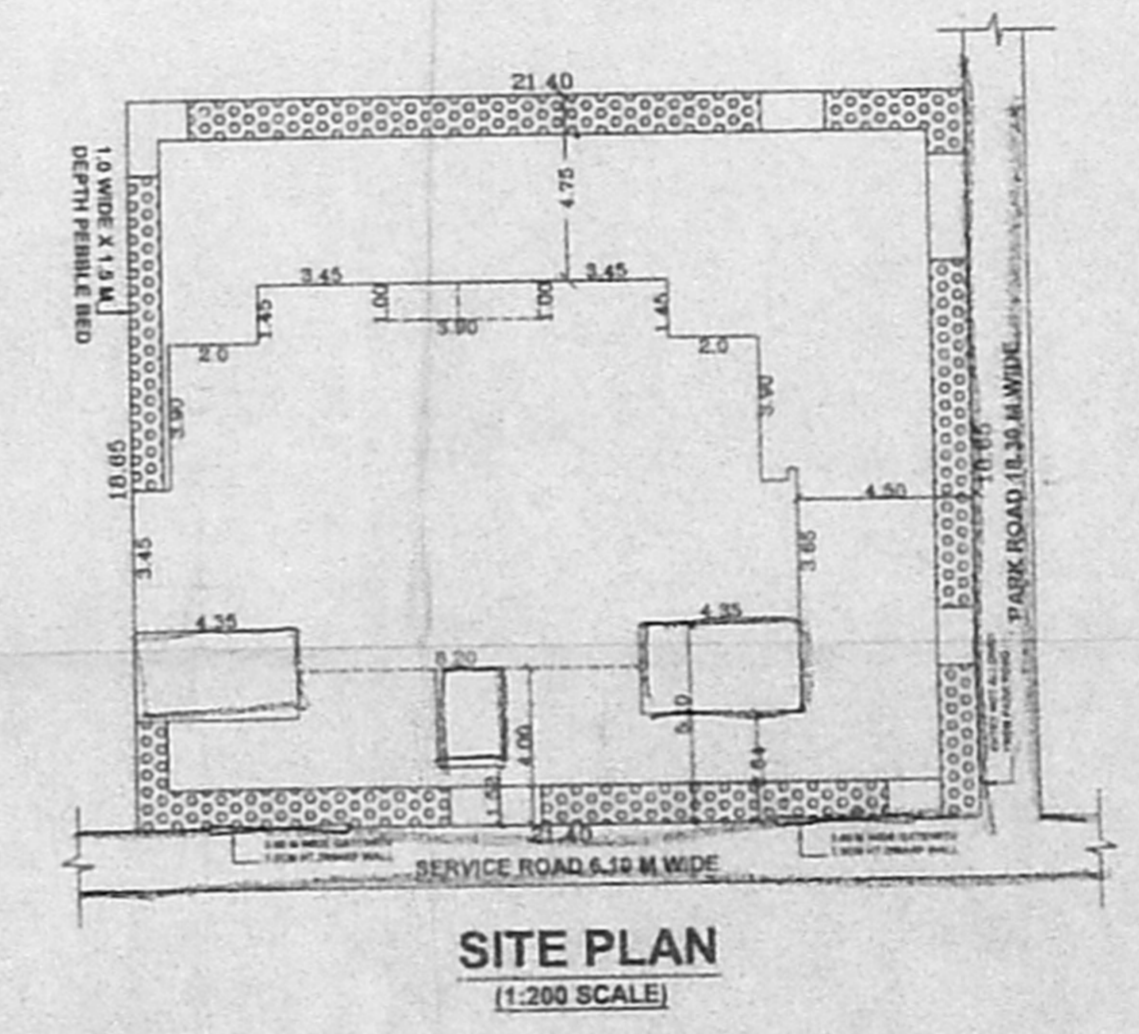
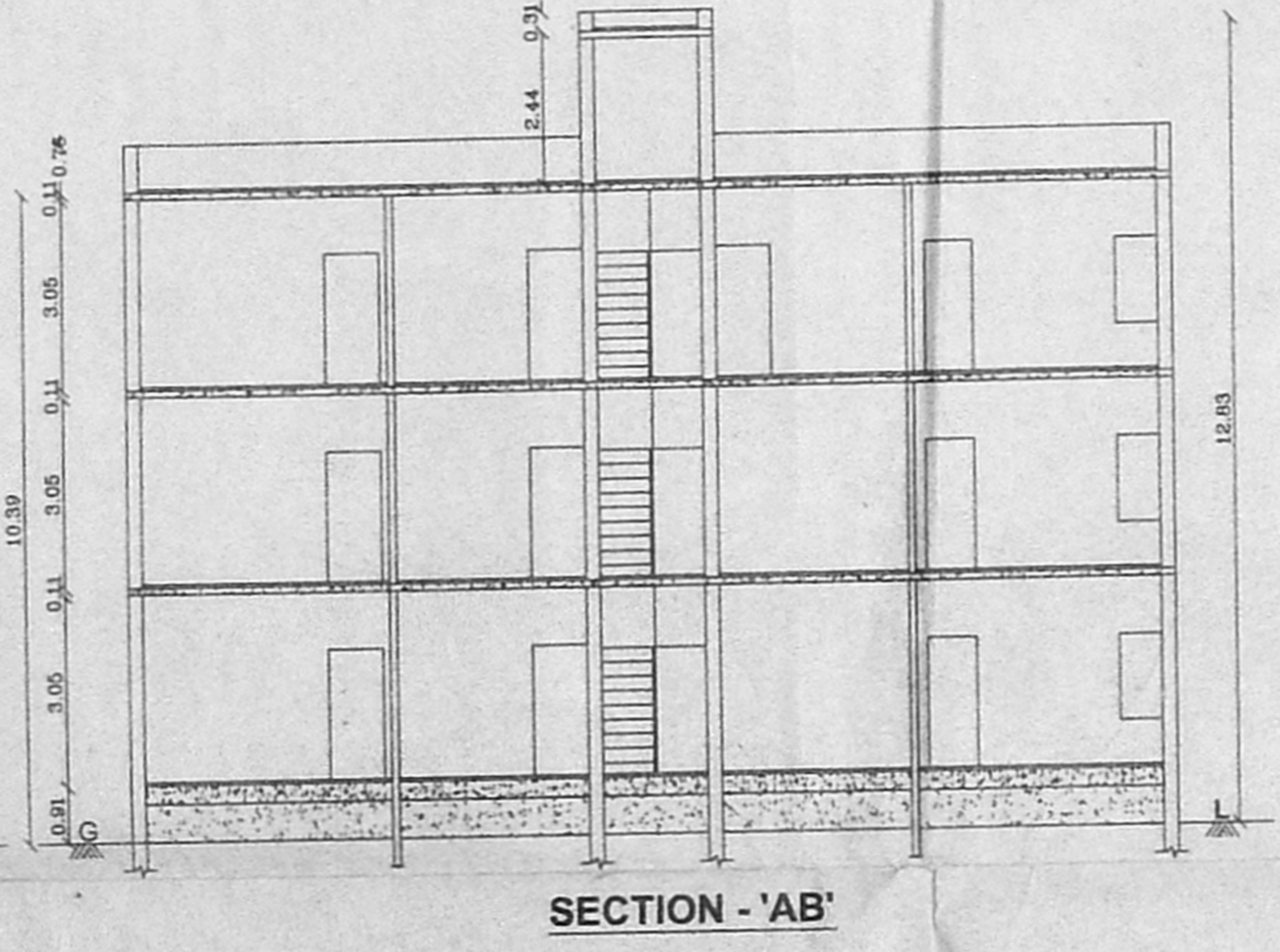
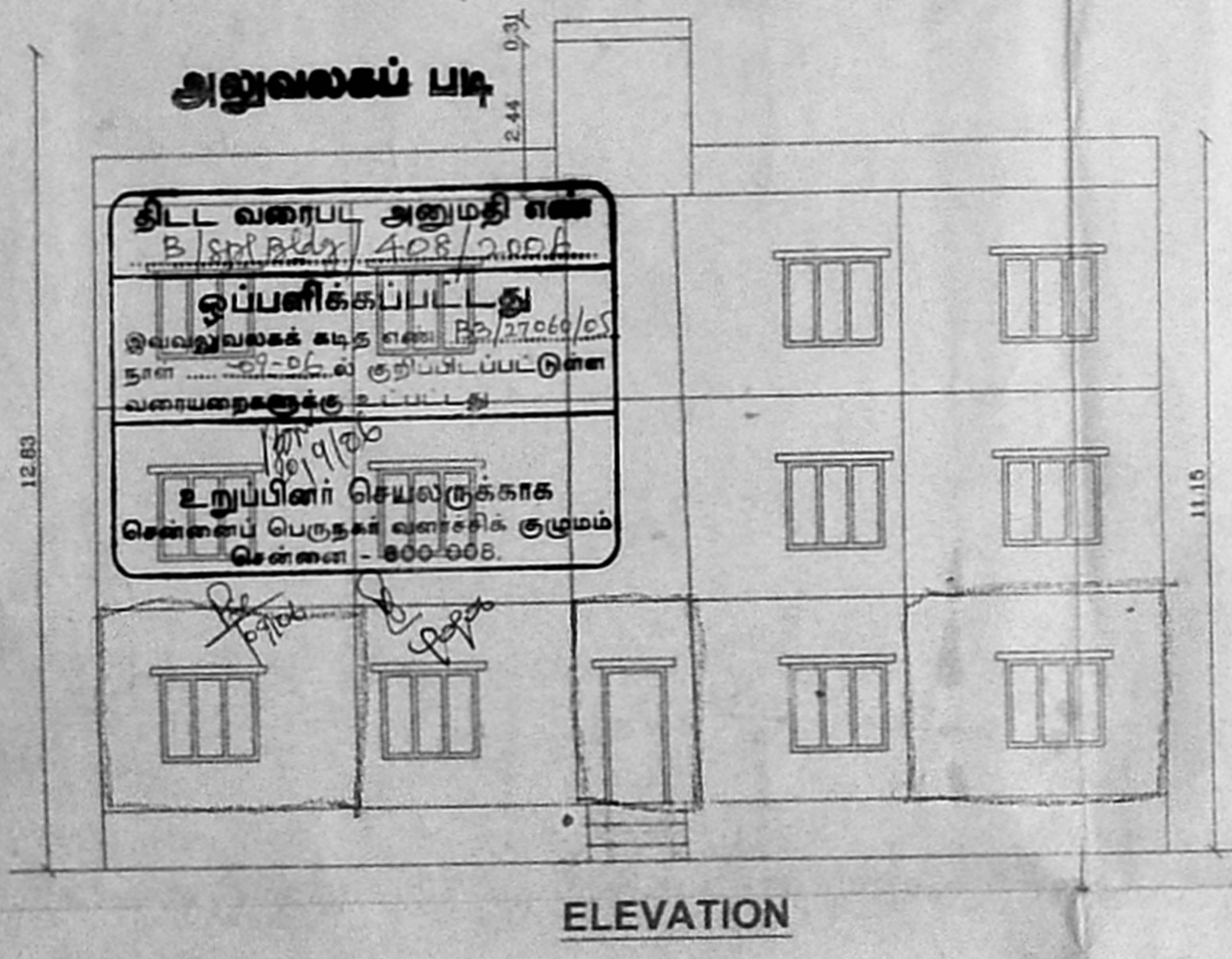
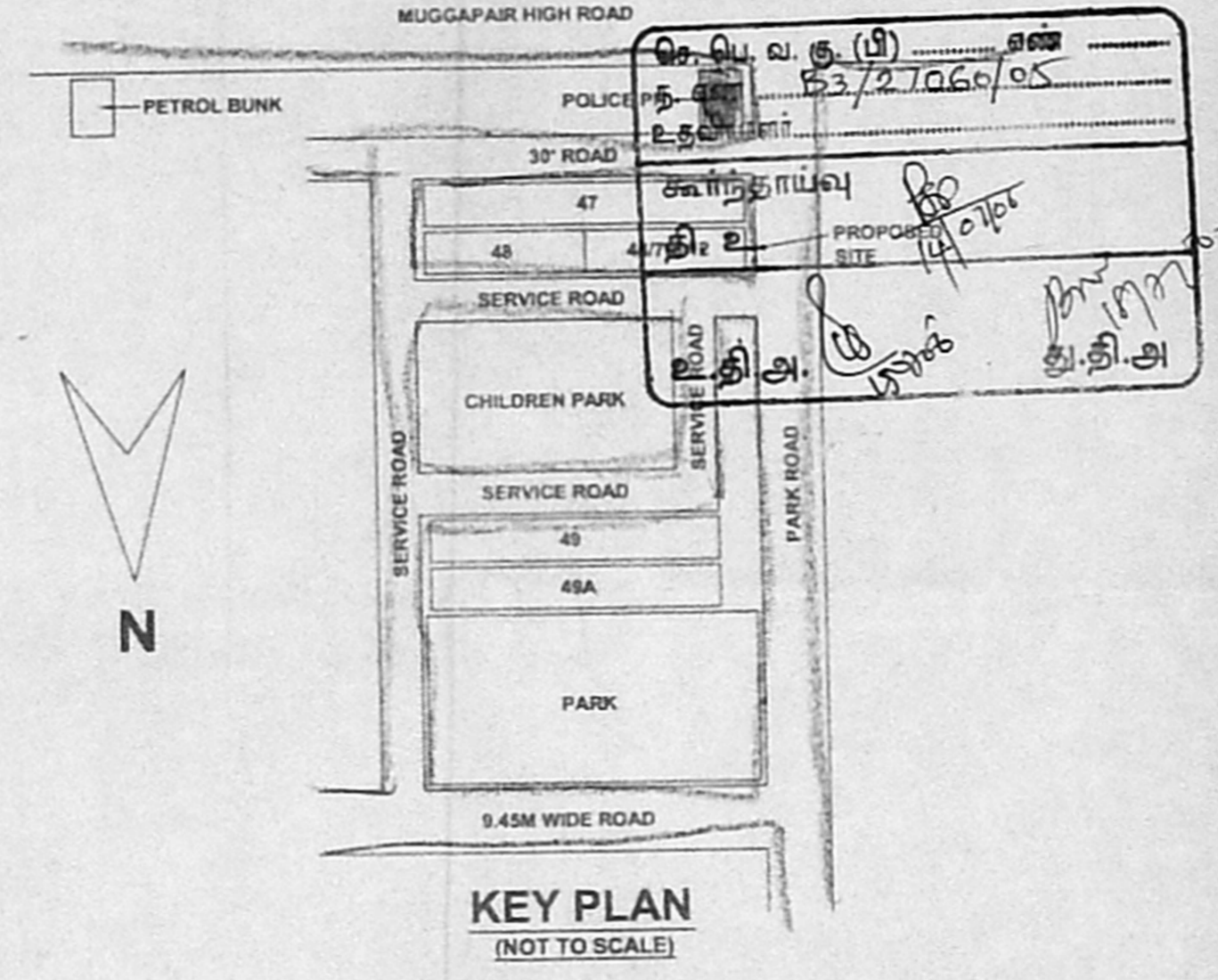
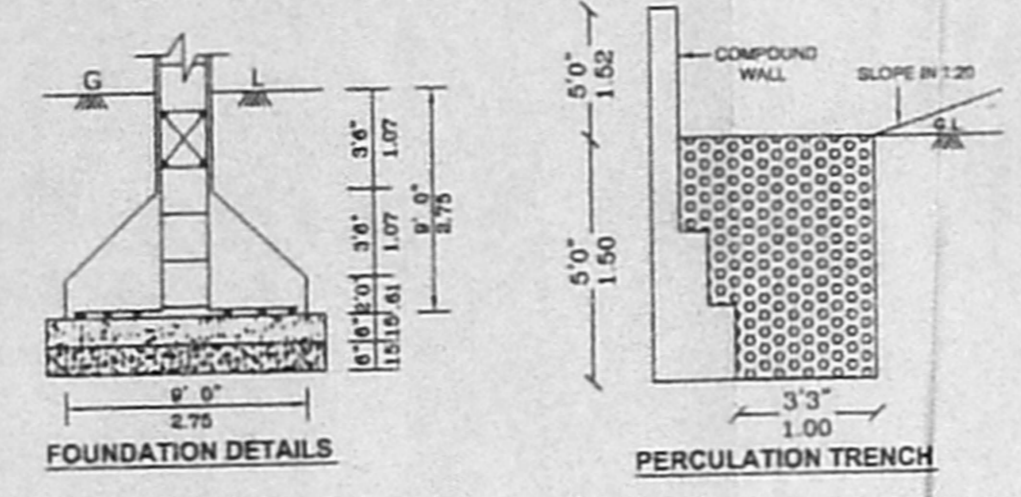
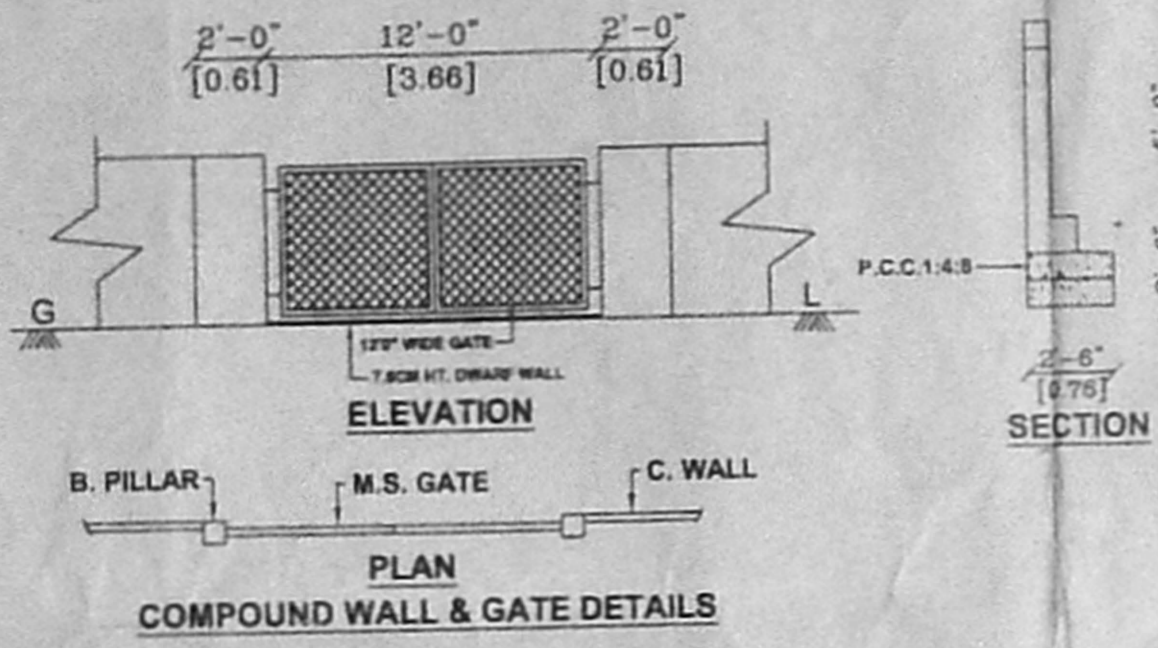

PLAN SHOWING THE PROPOSED EXTENSION  
 OF THE EXISTING FLAT NO: 7 TO 12, BLOCK  
 NO: 48, ANWE SCHEME IN SURVEY NO: 170  
 PART OF PADI VILLAGE, AMBATTUR TALUK,  
 THIRUVALLUR DISTRICT.

SCALE - 1 : 100 (OR) 1" = 8' 0"  
**SPECIFICATION**  
 FOUNDATION CONCRETE USING P.C.C 1:4:8 OVER  
 SAND FILLING BRICK WORK IN C.M 1:5 FOR 23CM  
 WALLS AND IN C.M 1:4 FOR WALLS WALLPLASTERING  
 AND IN C.M 1:4 CEILING PLASTERING AND IN CM 1:3  
 R.C.C ROOF SLAB, PLINTH BEAM, LINTEL, LOFT, SUN  
 SHADE, ETC... IN.C.C 1:2:4 FOR FLOORING WITH  
 MOSAICTILES WEATHERING COURSE USING B.J.C IN  
 LIME MORTAR WALL PAINTING 3COATS USING  
 CEMENTBASED PAINT PAINTING WOODWORK WITH  
 ENAMEL PAINTING OVER ONE COAT OF PRIMER.

**SCHEDULE OF JOINERIES**

MD DOOR	3' 3" X 7' 0"	1.00 X 2.13M
D1 DOOR	3' 0" X 7' 0"	0.91 X 2.13M
D2 DOOR	2' 6" X 7' 0"	0.76 X 2.13M
W WINDOW	5' 0" X 4' 6"	1.52 X 1.37M
W1 WINDOW	4' 6" X 4' 6"	1.37 X 1.37M
V VENTILATOR	2' 0" X 2' 0"	0.61 X 0.61M

**AREA STATEMENTS**

PLOT EXTENT	399.11 SQ.M.
G.F.(EXISTING)	144.35 SQ.M.
G.F.(PRO)	21.58 SQ.M.
F.F (EXISTING)	144.35 SQ.M.
F.F.(PRO)	21.58 SQ.M.
S.F.(EXISTING)	144.35 SQ.M.
S.F.(PRO)	21.58 SQ.M.
TOTAL	497.79 SQ.M.
P.C 41.57%	F.S.I. 1.24.

**EACH FLAT**  
 EXISTING - 66.19 SQ.M.  
 PROPOSED - 8.80 SQ.M.  
 TOTAL AREA - 74.99 SQ.M.

**COLUR INDEX**

PROPOSED	ROAD	BOUNDARY	EXISTING

48/7 *[Signature]* 48/10 *[Signature]*  
 48/8 *[Signature]* 48/11 *[Signature]*  
 48/9 *[Signature]* 48/12 *[Signature]*

OWNER

S. ATHIYAN AME.FV  
 CHARTERED ENGINEER AND VALUER  
 CLASS-I LICENSED SURVEYOR No 152  
 CORPORATION OF CHENNAI  
 NEW NO.5, RAYAPUN STREET,  
 T. NAGAR, CHENNAI-600 017  
 PHONE: 2616682, MOB: 9261028440  
 E-Mail: athiyaman04@yahoo.com

LICENSED SURVEYOR